

**SOUTH (REAR) ELEVATION**

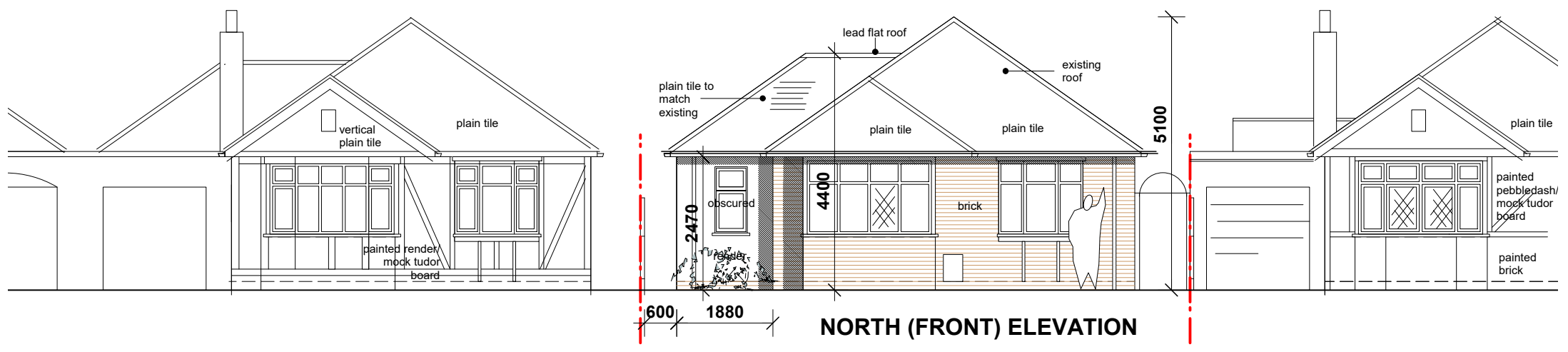

**NORTH (FRONT) ELEVATION**

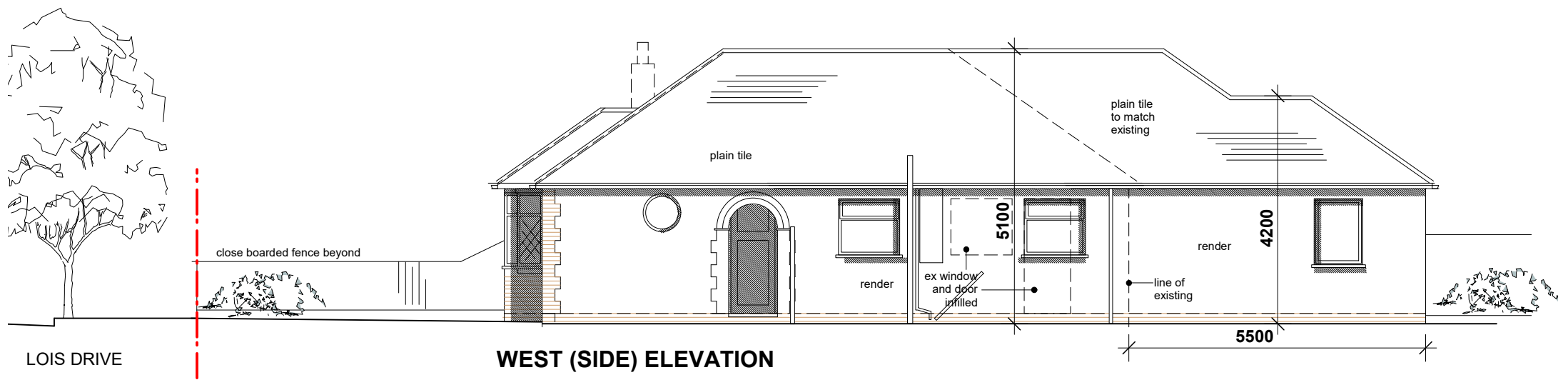

**WEST (SIDE) ELEVATION**

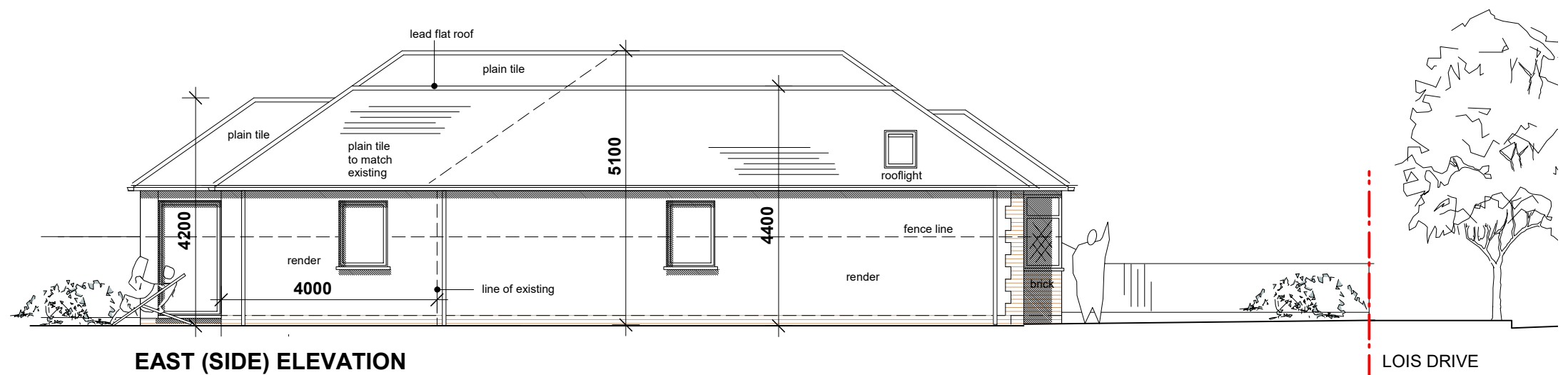

**EAST (SIDE) ELEVATION**



Project <b>LOIS DRIVE, SHEPPERTON, TW17 8BB</b>		hitchcock architects ltd 18 The Avenue Sunbury-on-Thames Middx TW16 5ES m: 07855 522478 e: andrew@hitchcockarchitects.co.uk w: www.hitchcockarchitects.co.uk
Drawing <b>PROPOSED ELEVATIONS</b>		
Drawing No. <b>LDS-07</b>	Scale <b>1:100 @ A3</b>	Date <b>07.09.2018</b>

